

ARCHITECT
BENSON MCCORMACK ARCHITECTURE
ABN 76 129 130 285
5 / 505 BALMAIN RD, LILYFIELD NSW 2040
+61 2 9818 0777
ENQUIRIES@BENSONMCCORMACK.COM
WWW.BENSONMCCORMACK.COM
NOMINATED ARCHITECTS:
David Benson (ARBNSW 7285)
Glenn McCormack (ARBNSW 7536)

CLIENT
VIKINGS GROUP
c/- Construction Consultants (PM) Pty Ltd
37-39 Mary Parade,
Rydalmere NSW 2116 Australia

This drawing is not to be copied, reproduced, retained or disclosed to any unauthorised person either wholly or in part without the written consent of Benson McCormack Architecture. Drawings show design intent only. Do not scale drawings. Inconsistencies are to be reported to Benson McCormack Architecture. ALL WORKS TO COMPLY WITH THE BUILDING CODE OF AUSTRALIA(BCA) 2019 + AUSTRALIAN STANDARDS (AS) ** DIAL BEFORE YOU DIG** www.1100.com.au

LEGEND	

AMENDMENTS			
Rev	Description	By	Check Date
05	DA Council Response	AH,SJ,DM	GMC 30/1/2025
06	DA Council Response	AH,SJ,DM	GMC 15/5/2025

PROJECT
VIKINGS JERRABOMBERRA
37 TOMPSITT Dr, JERRABOMBERRA NSW 2619
PROJECT No
2246A
PROJECT STATUS
STAGED DEVELOPMENT APPLICATION

DRAWING TITLE
GA PLANS - LARGE
Level 1 - Stage 2
DRAWN **SCALE**
AH,SJ,DM 1:250@A3
DRAWING No
A-DA-2-115-002
REV
06

ESMOND AVENUE

MAINTENANCE VEHICLE PATH

8.50

8.50

R/L 612

PATH

ALFRESCO DINING
207 m²

PRODUCE
GARDEN

PROPOSED DRAINAGE EASEMENT

Primary landscape screen
acoustic baffles, with seating
below wrapped around existing
landscape.

Acoustic rating in accordance
with engineer requirements.

8500mm long x 2500mm high

LEGEND

01	15/5/2025	DA Council Response	00	GMC
Rev	Date	Description	By	Chk

CLIENT
VIKINGS GROUP
c/- Construction Consultants (PM) Pty Ltd 37-39
Mary Parade., Rydalmere NSW
#Client Website

PROJECT
VIKINGS JERRABOMBERRA
37 TOMPSITT Dr, JERRABOMBERRA NSW 2619

PROJECT No
2246A

BOUNDARY INTERFACE SECTIONS
General Arrangement

DRAWING No.
A-DA-2-914-004

DISCLAIMER

This drawing is issued upon the condition it is not copied, reproduced, retained or disclosed to any unauthorised person either wholly or in part without prior consent in writing of Benson McCormack Architecture. Drawings show design intent only. Shop drawings are to be provided for approval prior to construction or manufacture. Do not scale drawings. Check dimensions before commencing work. Inconsistencies are to be reported to Benson McCormack Architecture. ALL WORKS TO COMPLY WITH THE NATIONAL CONSTRUCTION CODE OF AUSTRALIA (BCA) 2019 + AUSTRALIAN STANDARDS (AS) **DIAL BEFORE YOU DIG** www.1100.com.au

Secondary landscape baffles
screens made of a metal net to
support vegetation (awaiting
landscape architect details),
with garden beds and seating
below.

With seating at 700mm wide x
800mm high to wrap around.

Baffle A (6000mm), Baffle
B(7000mm), Baffle C(6000mm)
long x 2500mm high.

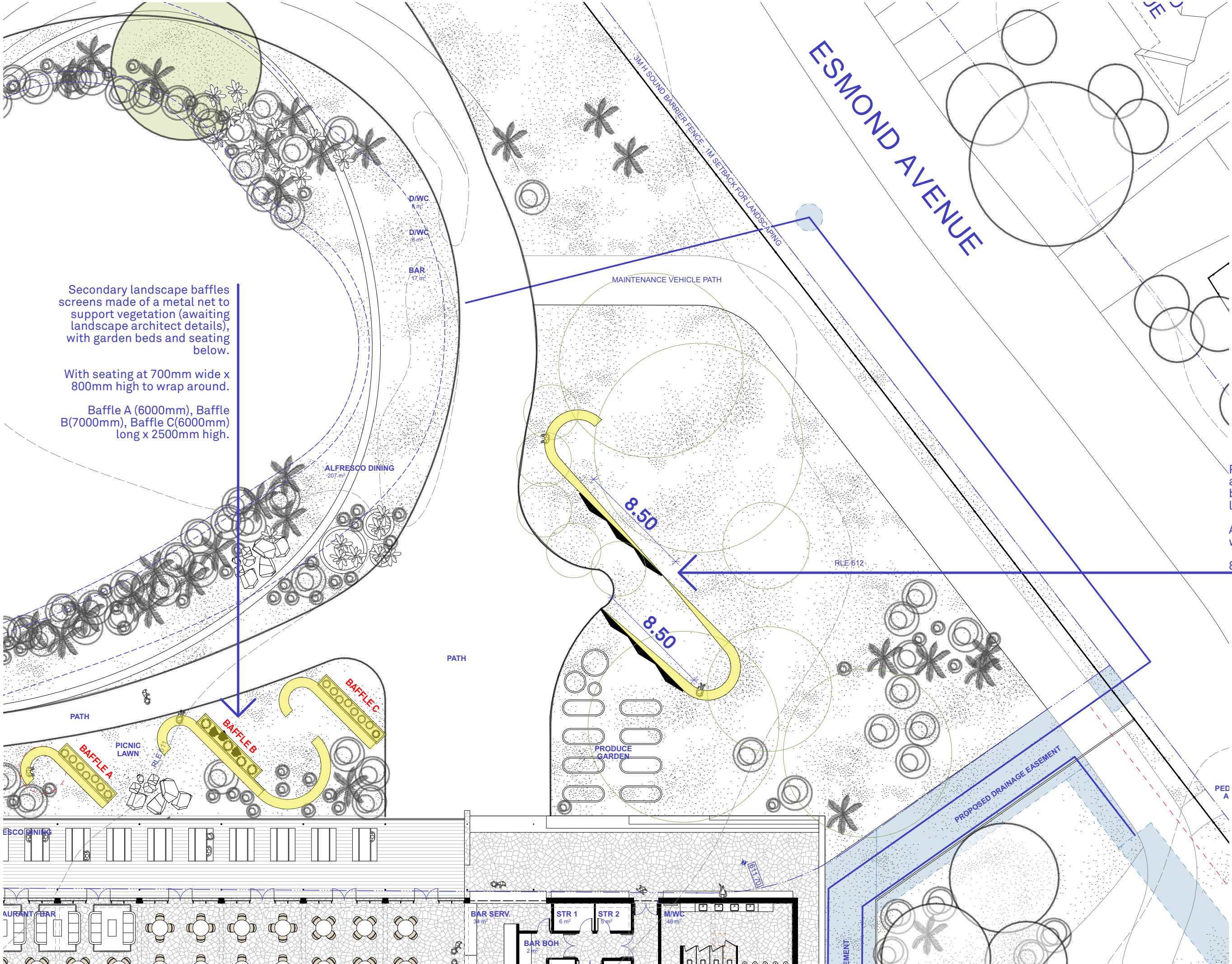



Primary and secondary seating, curvilinear structure with planting behind.



Primary acoustic screen with seating with guidance from acoustic engineer.



Secondary baffle metal grid screen to support vegetation growth.

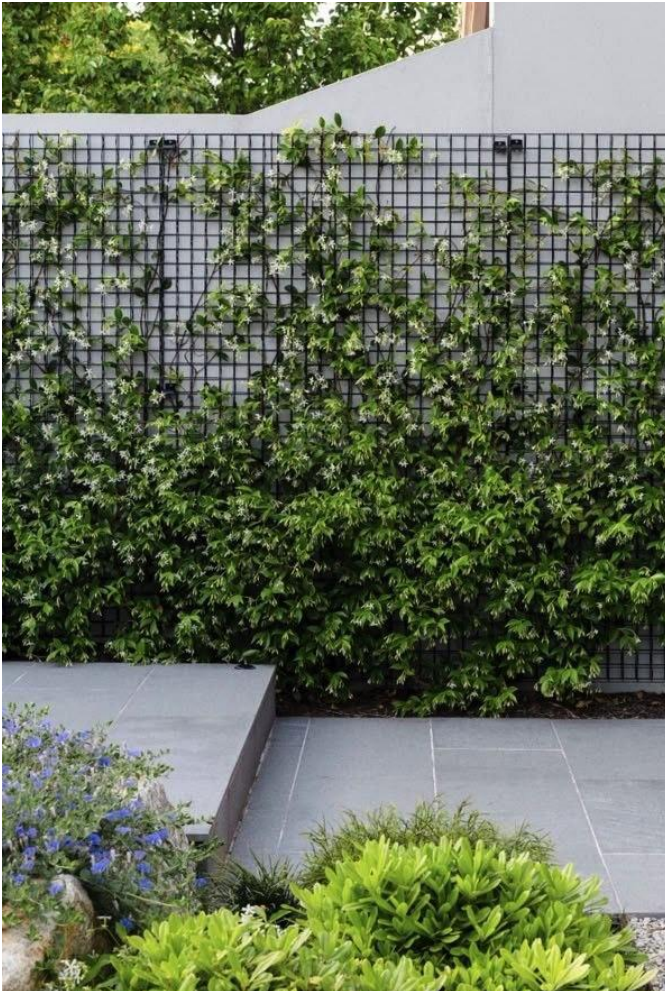

Secondary seating indicating backing and seat material.

LEGEND

01	15/5/2025	DA Council Response	00	GMC
Rev	Date	Description	By	Chk

CLIENT
VIKINGS GROUP
c/- Construction Consultants (PM) Pty Ltd 37-39
Mary Parade., Rydelmere NSW
#Client Website

PROJECT
VIKINGS JERRABOMBERRA
37 TOMPSITT Dr, JERRABOMBERRA NSW 2619

PROJECT No
2246A

BOUNDARY INTERFACE SECTIONS
Acoustic Wall Precedent

SCALE
@A3

DRAWING No.
A-DA-2-914-005

REV
01

DISCLAIMER

This drawing is issued upon the condition it is not copied, reproduced, retained or disclosed to any unauthorised person either wholly or in part without prior consent in writing of Benson McCormack Architecture. Drawings show design intent only. Shop drawings are to be provided for approval prior to construction or manufacture. Do not scale drawings. Check dimensions before commencing work. Inconsistencies are to be reported to Benson McCormack Architecture. ALL WORKS TO COMPLY WITH THE NATIONAL CONSTRUCTION CODE OF AUSTRALIA(BCA) 2019 + AUSTRALIAN STANDARDS (AS)
DIAL BEFORE YOU DIG www.1100.com.au

DINING

RLE 61

Primary landscape screen
acoustic baffles, with seating
below wrapped around existing
landscape.

Acoustic rating in accordance
with engineer requirements.

8500mm long x 2500mm high

LEGEND

01	15/5/2025	DA Council Response	00	GMC
Rev	Date	Description	By	Chk

CLIENT
VIKINGS GROUP
c/- Construction Consultants (PM) Pty Ltd 37-39
Mary Parade., Rydalmere NSW
#Client Website

PROJECT
VIKINGS JERRABOMBERRA
37 TOMPSITT Dr, JERRABOMBERRA NSW 2619

PROJECT No
2246A

BOUNDARY INTERFACE SECTIONS
Plan Detail 01

DRAWING No.
A-DA-2-914-006

DISCLAIMER

This drawing is issued upon the condition it is not copied,
reproduced, retained or disclosed to any unauthorised person
either wholly or in part without prior consent in writing of
Benson McCormack Architecture. Drawings show design
intent only. Shop drawings are to be provided for approval
prior to construction or manufacture. Do not scale drawings.
Check dimensions before commencing work. Inconsistencies
are to be reported to Benson McCormack Architecture.
ALL WORKS TO COMPLY WITH THE NATIONAL CONSTRUCTION
CODE OF AUSTRALIA(BCA) 2019 + AUSTRALIAN STANDARDS
(AS)
DIAL BEFORE YOU DIG www.1100.com.au

PATH

PRODUCE
GARDEN

50

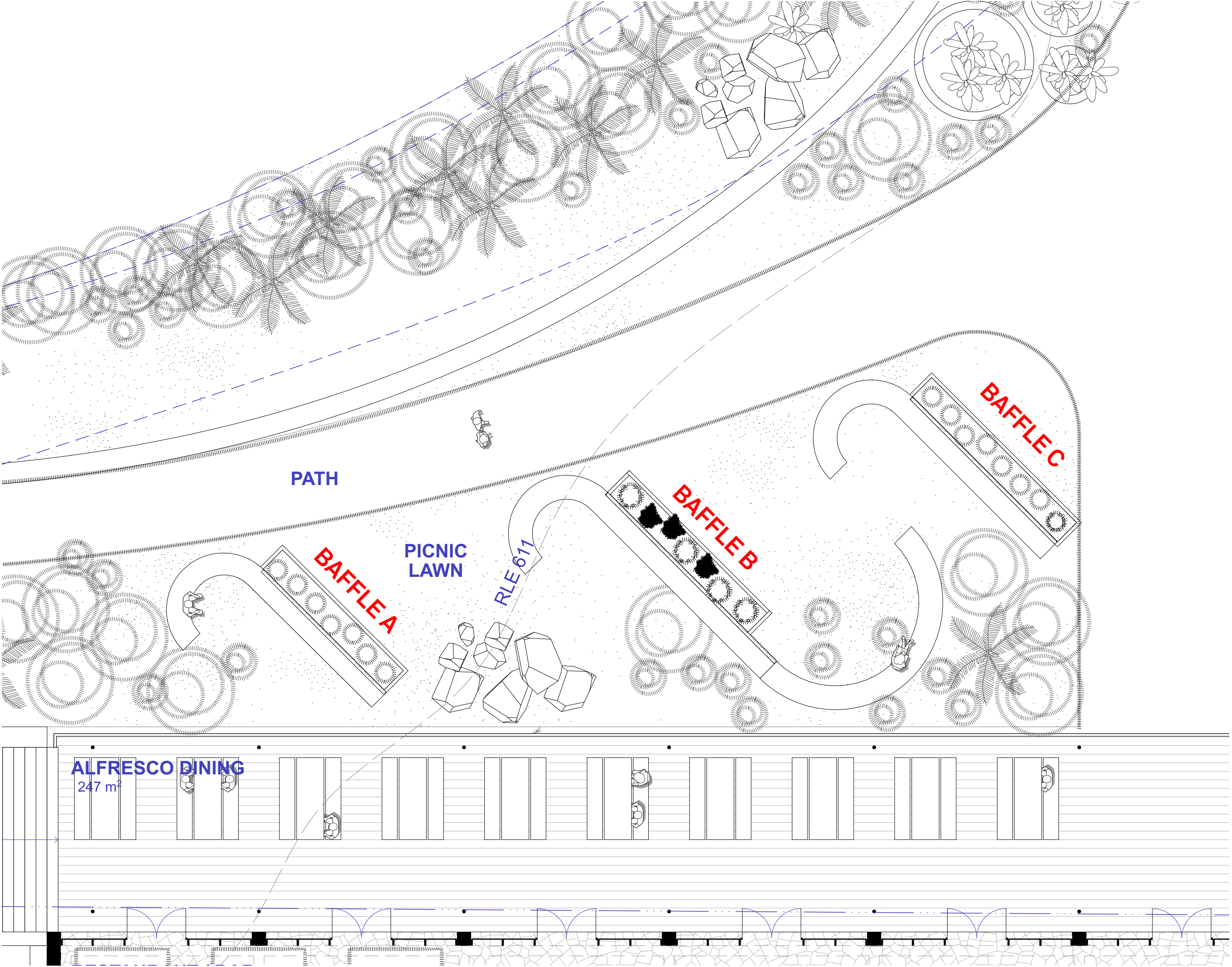

Secondary landscape baffles screens made of a metal net to support vegetation (awaiting landscape architect details), with garden beds and seating below.

With seating at 700mm wide x 800mm high to wrap around.

Baffle A (6000mm), Baffle B(7000mm), Baffle C(6000mm) long x 2500mm high.

LEGEND

01	15/5/2025DA Council Response	00	GMC
Rev	Date	Description	By Chk

CLIENT
VIKINGS GROUP
c/- Construction Consultants (PM) Pty Ltd 37-39 Mary Parade., Rydalmere NSW
#Client Website

PROJECT
VIKINGS JERRABOMBERRA
37 TOMPSITT Dr, JERRABOMBERRA NSW 2619

PROJECT No
2246A

BOUNDARY INTERFACE SECTIONS
Plan Detail 02

DRAWING No.
A-DA-2-914-007

DISCLAIMER

This drawing is issued upon the condition it is not copied, reproduced, retained or disclosed to any unauthorised person either wholly or in part without prior consent in writing of Benson McCormack Architecture. Drawings show design intent only. Shop drawings are to be provided for approval prior to construction or manufacture. Do not scale drawings. Check dimensions before commencing work. Inconsistencies are to be reported to Benson McCormack Architecture. ALL WORKS TO COMPLY WITH THE NATIONAL CONSTRUCTION CODE OF AUSTRALIA(BCA) 2019 + AUSTRALIAN STANDARDS (AS)
DIAL BEFORE YOU DIG www.1100.com.au

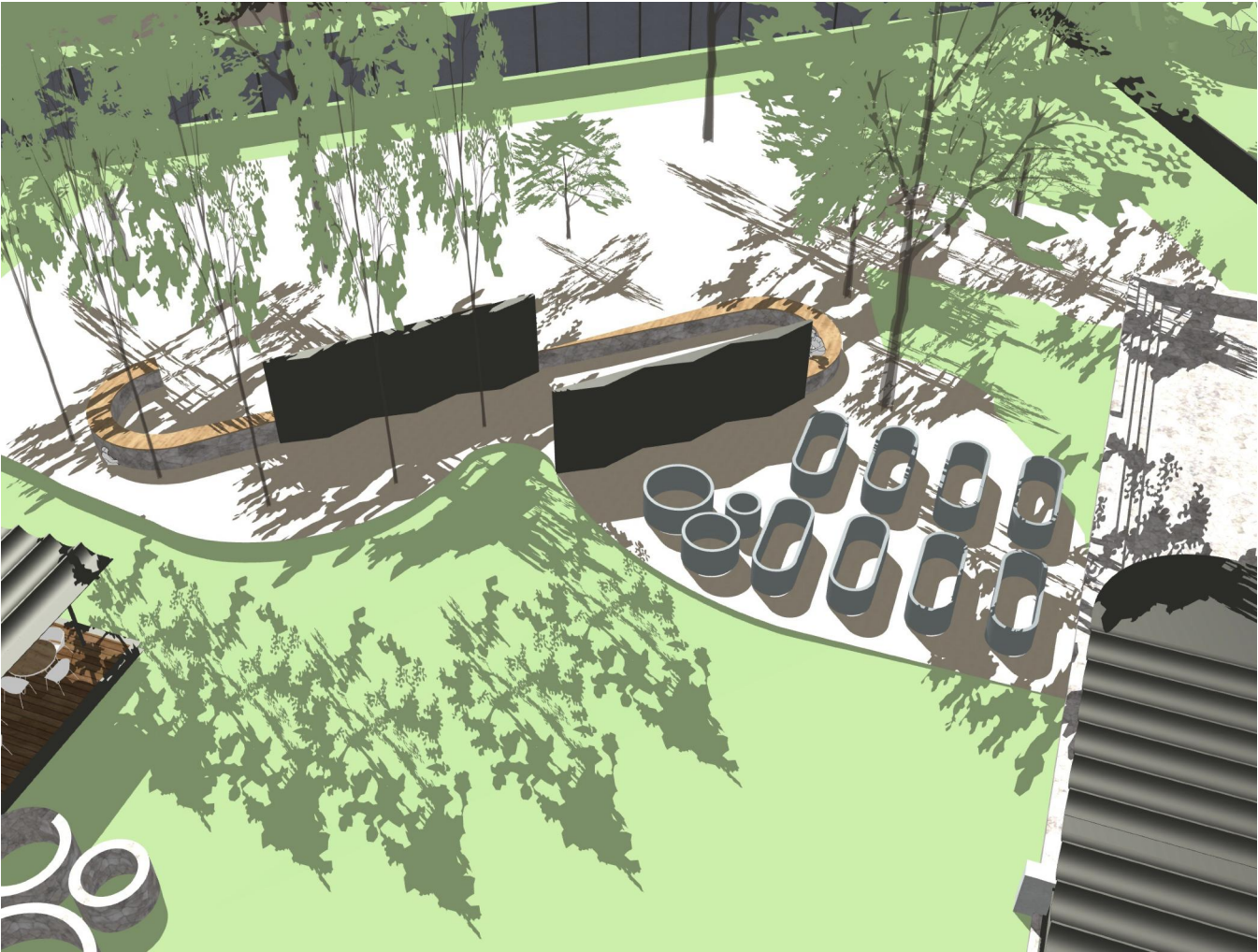

Birdseye of primary baffles, seating and vegetation garden.

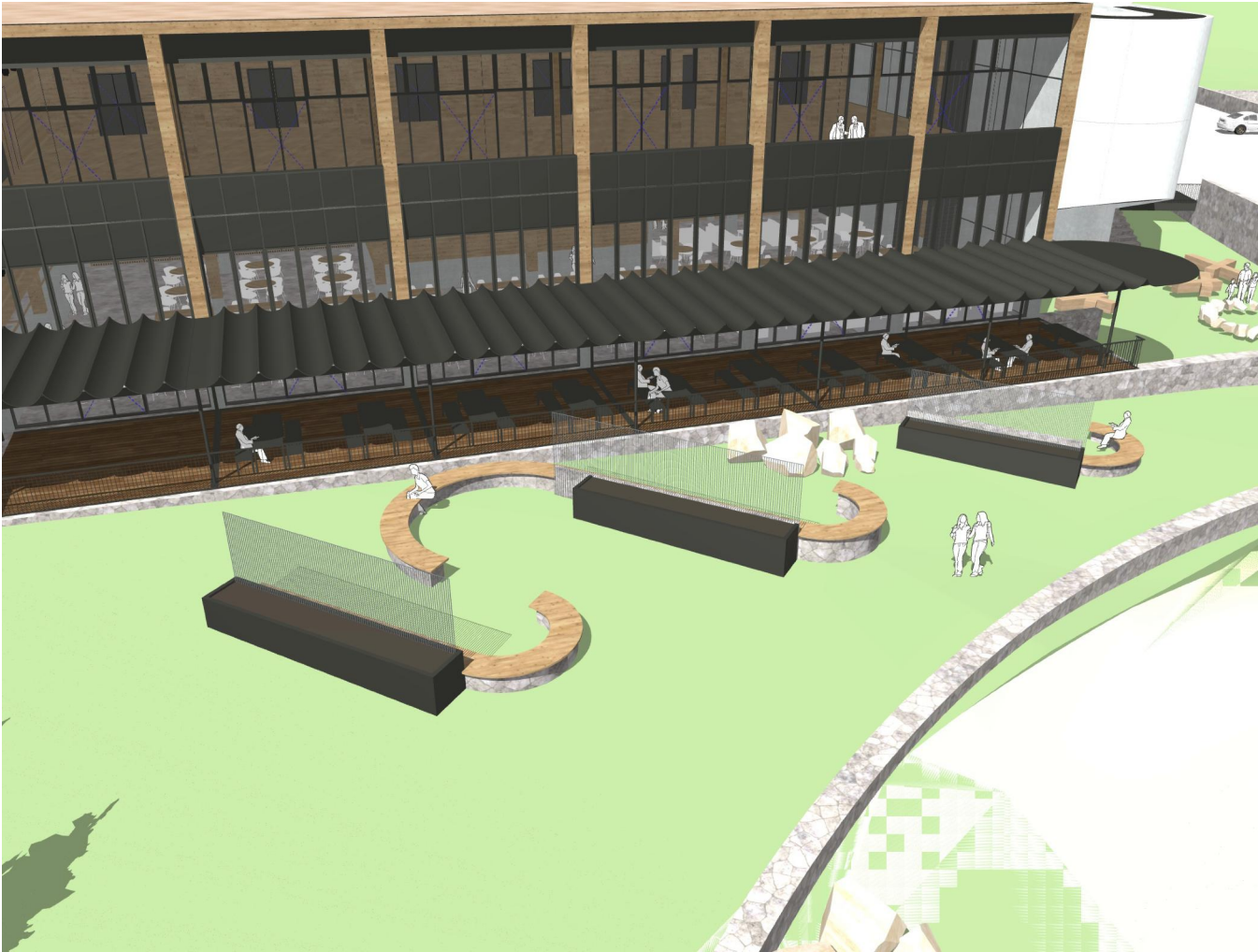

Birdseye view of secondary baffles.



View of primary baffles from bar / serving window.

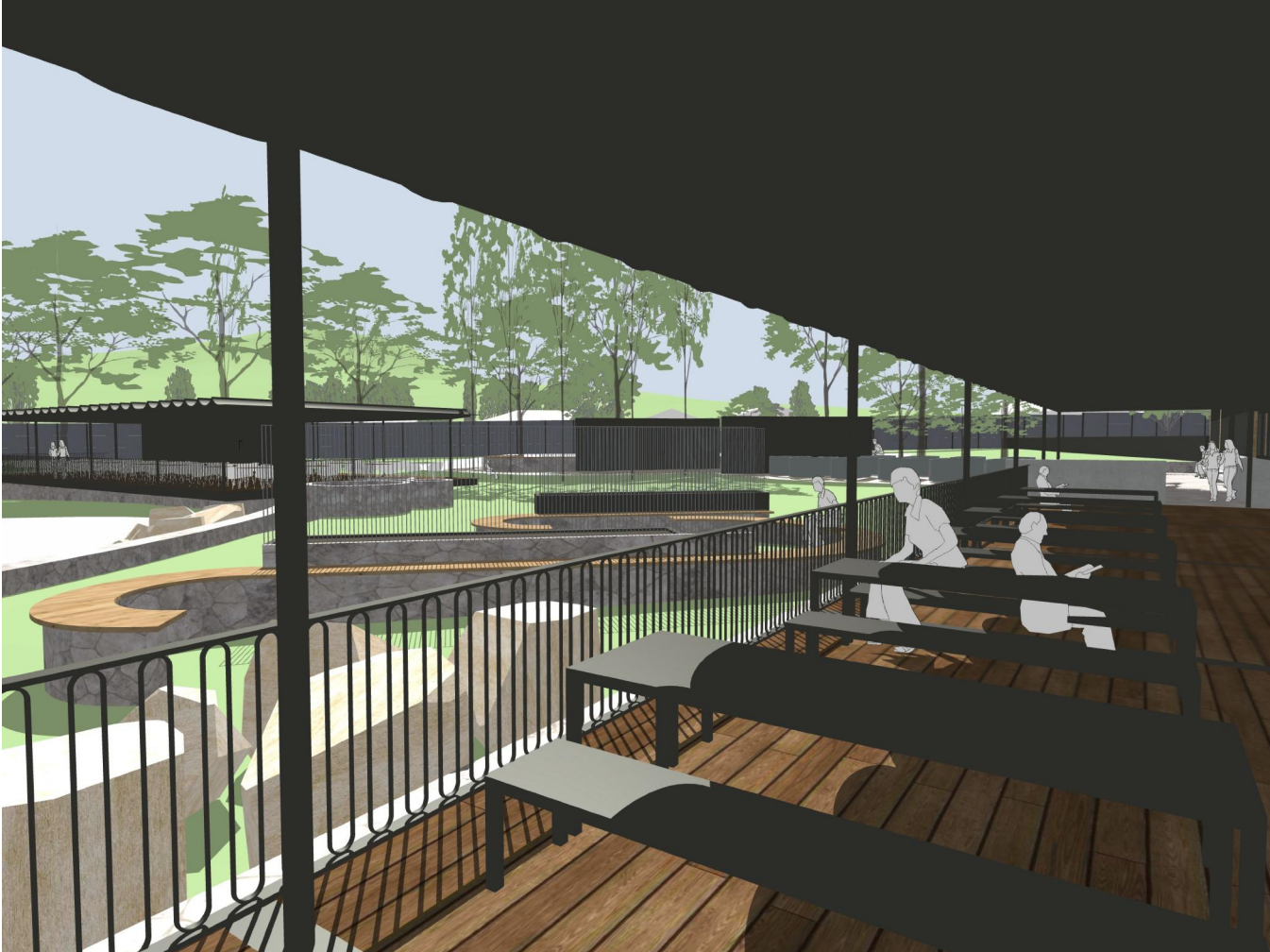

View from alfresco dining to secondary baffles.

LEGEND

01	15/5/2025	DA Council Response	00	GMC
Rev	Date	Description	By	Chk

CLIENT
VIKINGS GROUP
c/- Construction Consultants (PM) Pty Ltd 37-39
Mary Parade., Rydelmere NSW
#Client Website

PROJECT
VIKINGS JERRABOMBERRA
37 TOMPSITT Dr, JERRABOMBERRA NSW 2619

PROJECT No
2246A

BOUNDARY INTERFACE SECTIONS
Acoustic Wall 3D Views

SCALE
@A3

DRAWING No.
A-DA-2-914-008

REV
01

DISCLAIMER

This drawing is issued upon the condition it is not copied, reproduced, retained or disclosed to any unauthorised person either wholly or in part without prior consent in writing of Benson McCormack Architecture. Drawings show design intent only. Shop drawings are to be provided for approval prior to construction or manufacture. Do not scale drawings. Check dimensions before commencing work. Inconsistencies are to be reported to Benson McCormack Architecture. ALL WORKS TO COMPLY WITH THE NATIONAL CONSTRUCTION CODE OF AUSTRALIA(BCA) 2019 + AUSTRALIAN STANDARDS (AS)
DIAL BEFORE YOU DIG www.1100.com.au